

ELCO S.r.l.

Via Lago di Molveno, 20

36015 SCHIO (VI) ITALY

TEL. +39 0445 661722

FAX+39 0445 661792

internet <http://www.elco-italy.com>

e-mail: info@elco-italy.com

support@elco-italy.com

TSE-URT



Non-isolated low-profile converter programmable for thermal resistor

User manual - Translation of the original instructions

TSE-URT-GB-01-04-A

General information	2
Intended use	2
Intended recipients of the manual.....	2
Warranty	2
Description of the Non-isolated low-profile converter TSE-URT	2
Areas of use.....	3
Applications.....	3
Technical data Non-isolated low-profile converter TSE-URT	3
Overall dimensions (mm).....	5
Installation	6
Connections.....	6
Use.....	6
Signaling LEDs.....	6
Programming the Non-isolated low-profile converter TSE-URT.....	7
Configuration via PC.....	7
Configuration via smartphone or tablet.....	8
Setting via DIP Switch.....	9
Ordering data	11

GENERAL INFORMATION

This instruction manual is an integral part of the Non-isolated low-profile converter TSE-URT and users should always make reference to it.

- The Non-isolated low-profile converter TSE-URT, also referred herein as "product" or "device", to which this document refers, is provided for use by persons trained in its use. The instruction must provide for the knowledge of the product and of the maneuvers to be performed during the use, to allow its use in safe conditions.
- All persons trained to work with the product should carefully read this manual in all its sections and understand its contents.
- It is especially important that staff are informed on security with regard to general practices for the protection of people, the product and the surrounding environment.
- Only the correct use of the product as recommended will ensure its lasting and effective use, in full safety for the operators and for the product itself.
- EL.CO. S.r.l. reserves the right to make any formal or functional changes at any time without prior notice.
- The electrical installation where the component is installed must meet the safety requirements in force.
- EL.CO. S.r.l. and its legal representatives do not assume any responsibility for any damage to people, things or animals deriving from violation, misuse, wrong use or otherwise not in accordance with the device features.
- All rights to this documentation are reserved. Translations, reprints and copies of this manual, even if partial and/or otherwise expressly require the consent of EL.CO. S.r.l.

INTENDED USE

The Non-isolated low-profile converter TSE-URT converts and linearizes with high precision an analogue signal from a thermal resistor, into a voltage or non-isolated current output.

Any other use of the product is not allowed and it is considered improper and therefore dangerous. EL.CO. S.r.l. shall not be liable in any way for damage to persons or property that could occur due to improper use.

Intended recipients of the manual

- This manual is intended for all authorized users and suitable to use the Non-isolated low-profile converter.
- All users must read and understand the contents of this manual, which they have to follow while working with the product.
- This manual is an integral part of the product to which it relates and shall be kept throughout its life cycle.
- In case of transfer or sale of the product, the manual and all accompanying documentation, or connected one, shall be maintained and delivered with it.

WARRANTY

The warranty provided by the manufacturer on the product is valid for one year. The following conditions will void the product warranty provided by EL.CO. S.r.l.:

- Improper use of the product, which is different than the expected one, as described in section Intended use;
- Use by unauthorized or untrained personnel;
- Total or partial disregard of these instructions;
- Power supply defects;
- Pollution coming from the outside;
- Changes and unauthorized repairs.

DESCRIPTION OF THE NON-ISOLATED LOW-PROFILE CONVERTER TSE-URT

The Non-isolated low-profile converter TSE-URT converts and linearizes with high precision an analogue signal from a thermal resistor, into a voltage or non-isolated current output. The output signal may be direct or inverse. The device is fully programmable through the ELCO TSE-CONF software or via the DIP Switch. The device is housed in a sturdy plastic container, whose thickness is 7.5 mm, suitable for mounting on DIN rails.

The device is fully compatible with the CE marking requirements.

- Configurable input for thermal resistor, resistor, potentiometer, PTC and NTC
- Configurable output in voltage or current
- Power supply 8 ... 28 Vdc and 9 ... 24 Vac
- Maximum versatility with programming via PC or Android
- High precision and speed
- A/D converter controlled by a microprocessor
- Reduced absorption
- Non-isolated

- High accuracy (0.1%)
- 14-bit measurement conversion
- Voltage presence LED (blue) and off-scale (red) indicator
- Simplified installation with DIN rail mounting
- Extremely compact size (7.5 mm thick)
- Programming with software ELCO TSE-CONF and programmer ELCO TSE-USB or ELCO TSE-WIFI without the need for external wiring
- EMC compatibility meeting EN 50022 and EN 50035

Areas of use

- Industry, Energy, Control Panels, Food Industry

Applications

- Conversion of temperature signals
- Reduction of space in control cabinets

TECHNICAL DATA NON-ISOLATED LOW-PROFILE CONVERTER TSE-URT

POWER SUPPLY	8...28 Vdc; 9...24 Vac Protection against reverse polarity 60Vdc max.
CURRENT CONSUMPTION	100 mA max
ABSORPTION	1 W (max)
SENSORS POWER	yes
RESPONSE TIME	35 ms
ACCURACY CLASS	0.1%
INSULATION	non insulated
OPERATING TEMPERATURE	-20°C...+70 °C
STORAGE TEMPERATURE	-40 °C...+85 °C
HUMIDITY	0 ... 90% non-condensing
MATERIAL	Self-extinguishing plastic
PROTECTION DEGREE	IP 20
WEIGHT	approx. 50 grams
CONNECTIONS	Screw terminals and cables applicable up to 2.5 mm ²
DIMENSIONS (W x H x D)	90 x 112 x 7.5 mm
ASSEMBLY	on T35 DIN rail according to EN 50022
EMC (for industrial environments)	EN 61000-6-2 (Immunity); EN 61000-6-4 (Emission)
LINEARITY	
Thermal resistor	± 0.1% F.S.
PTC	± 0.1% F.S.
NTC	± 0.1% F.S.
SENSOR EXCITATION CURRENT	400 µA
INFLUENCE of LINE RESISTANCE	
3-wire thermal resistor	0.05%/Ω (50 Ω max, balanced)
4-wire thermal resistor	0,005%/Ω (100 Ω max, balanced)
THERMAL DRIFT	
Full-scale	± 0.01%/°C
CONFIGURATION	ELCO TSE-CONF
CALIBRATION (referred to the input span)	
Thermal resistor	the greater of ± 0.1% and ± 0.2°C
Resistor	the greater of ± 0.1% and ± 0.15°C
Potentiometer	± 0.05% F.S.
PTC	the greater of ± 0.1% , full scale

NTC	the greater of $\pm 0.1\%$, full scale
OUTPUT CALIBRATION	
Current	$\pm 7 \mu\text{A}$
Voltage	$\pm 5 \text{ mV}$
AUXILIARY VOLTAGE	$>12 \text{ V @ } 20 \text{ mA}$
OVER RANGE VALUES	
Output value with input $>$ full scale	22 mA and/or 10,5 V
Output value with input $<$ initial scale	2 mA and/or 10,5 V
VALUES of WIRE BREAK or INPUT OVERLOAD	
Output value	24 mA or 11V
(NOTE: the values shown are those set by the manufacturer. On request it is possible to set the value of WIRE BREAK and output with input $>$ full scale at 0 mA)	
LOAD RESISTANCE on OUTPUT - Rload	
Current output	$<500 \Omega$
Voltage output	$>10 \text{ k}\Omega$
Short-circuit current	30 mA max

INPUT TYPES and RANGES		
THERMAL RESISTOR (2, 3, 4-wire programmable full scale start-bottom)		
PT 100	$-200 \div +850 \text{ }^{\circ}\text{C}$	minimum SPAN $50 \text{ }^{\circ}\text{C}$
PT 1000	$-85 \div +185 \text{ }^{\circ}\text{C}$	minimum SPAN $30 \text{ }^{\circ}\text{C}$
NI 100	$-60 \div +180 \text{ }^{\circ}\text{C}$	minimum SPAN $50 \text{ }^{\circ}\text{C}$
NIFE 604	$-60 \div +200 \text{ }^{\circ}\text{C}$	minimum SPAN $30 \text{ }^{\circ}\text{C}$
RESISTOR (2, 3, 4-wire programmable initial/full scale)		
	0...400 Ω	min. SPAN 50Ω
	0...2000 Ω	min. SPAN 50Ω
POTENTIOMETER (programmable initial/full scale)		
	0...100%	minimum SPAN 10%
PTC (programmable initial/full scale)		
KTY84-130	$-40 \div +230 \text{ }^{\circ}\text{C}$	minimum SPAN $50 \text{ }^{\circ}\text{C}$
KTY84-150	$-40 \div +230 \text{ }^{\circ}\text{C}$	minimum SPAN $50 \text{ }^{\circ}\text{C}$
KTY81-121	$-55 \div 130 \text{ }^{\circ}\text{C}$	minimum SPAN $50 \text{ }^{\circ}\text{C}$
NTC (programmable initial/full scale)		
COSTER 1K	$-10 \div +100 \text{ }^{\circ}\text{C}$	minimum SPAN $50 \text{ }^{\circ}\text{C}$
102 AT-2	$5 \div 95 \text{ }^{\circ}\text{C}$	minimum SPAN $50 \text{ }^{\circ}\text{C}$
OUTPUT		
CURRENT (programmable initial/full scale)		
	0...20 mA	min. SPAN 4 mA
	20...0 mA	min. SPAN 4 mA
	4...20 mA	min. SPAN 4 mA
	20...4 mA	min. SPAN 4 mA
VOLTAGE (programmable full scale)		
	0...10 V	min. SPAN 1 V
	10...0 V	min. SPAN 1 V

	0...5 V	min. SPAN 1 V
	5...0 V	min. SPAN 1 V

NOTE: the recalibration of the device - typically not required and not performed by the consumer - must be performed with external power supply to ensure the integrity of stored data.

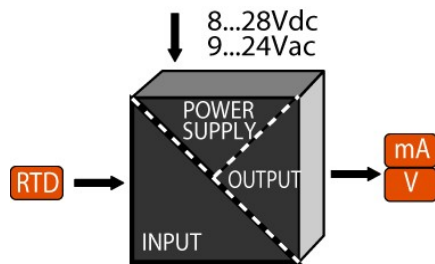

Overall dimensions (mm)

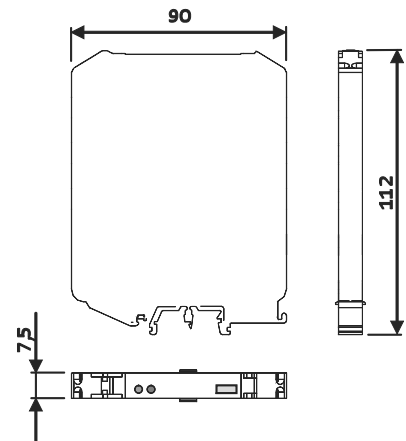

Figure 1- Overall dimensions (mm)

INSTALLATION

The device is suitable for mounting on DIN rails in the vertical position. For reliable operation and long life, follow the following guidelines:

- Do not allow the ventilation slots are obstructed by cable ducts or other objects close to them
- Avoid the mounting of the devices above equipment generating heat
- Install the device in a place without vibrations

Connections

Make the connections according to the following diagrams (Figure 2-). Meet the following conditions:

- Use shielded cables and connect the shield to a ground terminal dedicated to the equipment.
- The cables must not be in the vicinity of cables for power installations as inverters, motors, induction furnaces and the like.

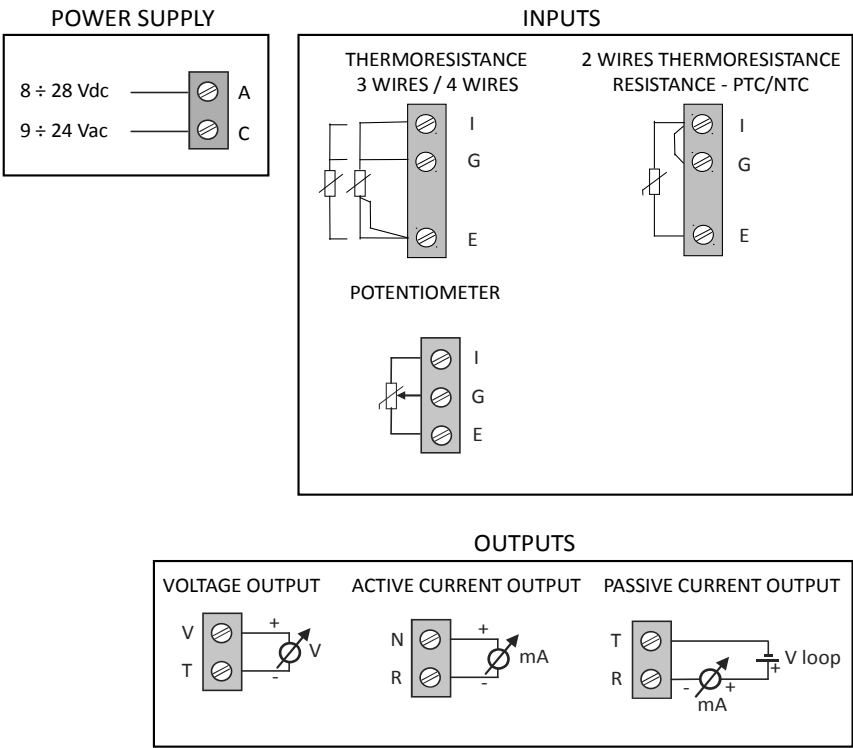

Figure 2- Connections

Use

Please refer to *Connections* and Figure 2- .

The device must be powered with a DC/AC voltage applied between the A and C terminals. The analog channel acquires the value from the sensor connected to the E, I, G and I terminals and transmits the output measure on the N, V, R and T terminals.

The device can be powered with DC voltage (8 to 28 Vdc) or with alternate voltage (9 to 24 Vac).

Signaling LEDs

BLUE LED - PS (power supply)	ON	Proper power
	OFF	Device not powered
RED LED - OL (out of scale)	ON	Device out of scale (Overload)
	OFF	Proper device range

Configuration via PC

The configuration is done through the software ELCO TSE-CONF and the programmer ELCO TSE-USB as follows.

- 1- Open the protection plastic door on the front of the device
- 2- Connect the controller to the PC and the device with a USB-micro USB cable m/m
- 3- The programmer is powered directly from the PC
- 4- Open the configuration program
- 5- When scanning is enabled, the configuration software ELCO TSE-CONF will automatically detect the connected device
- 6- Set the programming data
- 7- Press the buttons dedicated to read/write data in the device.



Do not disconnect the device during the programming procedure

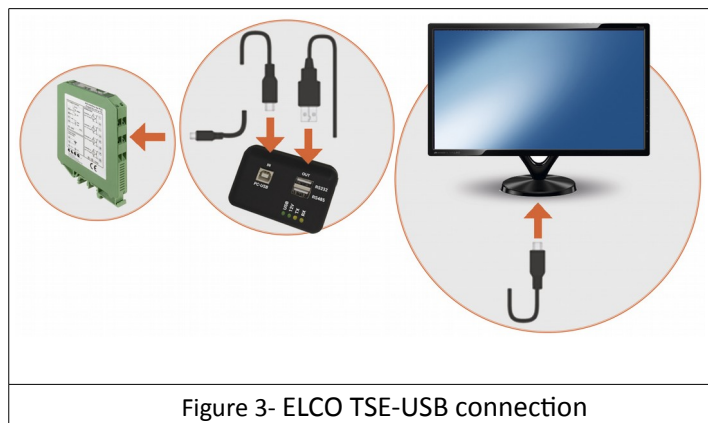
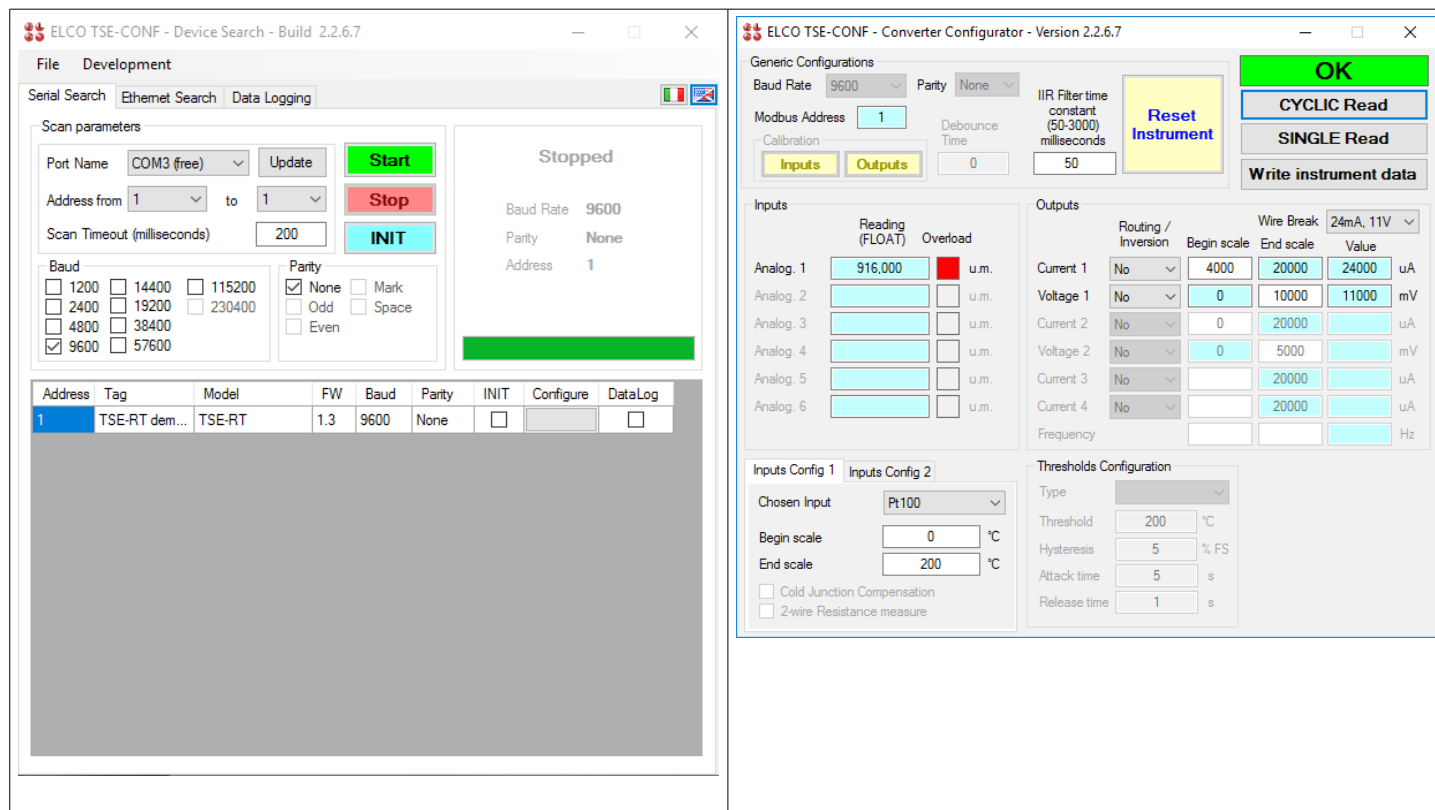

Figure 3- ELCO TSE-USB connection



Also refer to the manual for the configuration software.

Configuration via smartphone or tablet

The configuration is done through the software ELCO TSE-CONF and the programmer ELCO TSE-WIFI as follows.

- 1- Open the protection plastic door on the front of the device
- 2- Connect the programmer to your smartphone or tablet via Wi-Fi and to the device via a USB-micro USB cable m/m
- 3- The programmer is powered directly from its internal battery
- 4- Open the configuration program
- 5- When scanning is enabled, the configuration software ELCO TSE-CONF will automatically detect the connected device
- 6- Set the programming data
- 7- Press the buttons dedicated to read/write data in the device.



Do not disconnect the device during the programming procedure

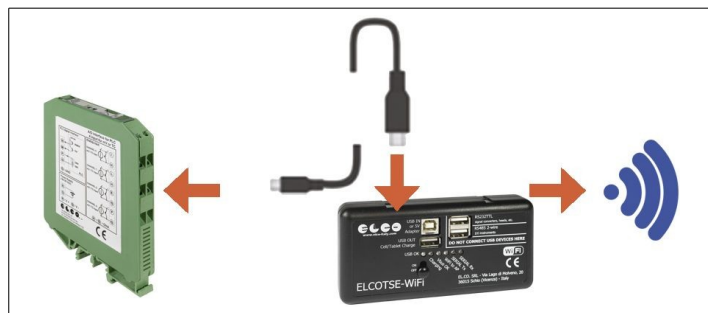

Figure 4- ELCO TSE WI-FI connection

Address from 1 to 1

Baud Rate 9600 Parity None

☐ Rete locale Search

TCP Search RTU over TCP

Address: 1 Baud: 9600 Parity: None

Model: TSE-RT <<<< slide

TAG: TSE-RT demo INIT:

www.elco-italy.com

TSE-RT

Input 1 -0,36 °C

Pt100(°C) [0 | 200]

Out 1 I 4000 uA

Out 1 V 0 mV

RealTime Data

Value (°C)

www.elco-italy.com

TSE-RT

Inputs Configuration

Chosen Input Pt100

Start Scale 0 °C

End Scale 200 °C

Outputs Configuration

Output Start Scale End Scale Inversion

Curr. 1 4000 20000 No uA

Volt. 1 0 10000 No mV

Advanced Configurations

IIR Filter 50 ms

Wire Break 24mA,11V

www.elco-italy.com

Also refer to the manual for the configuration software.

Setting via DIP Switch

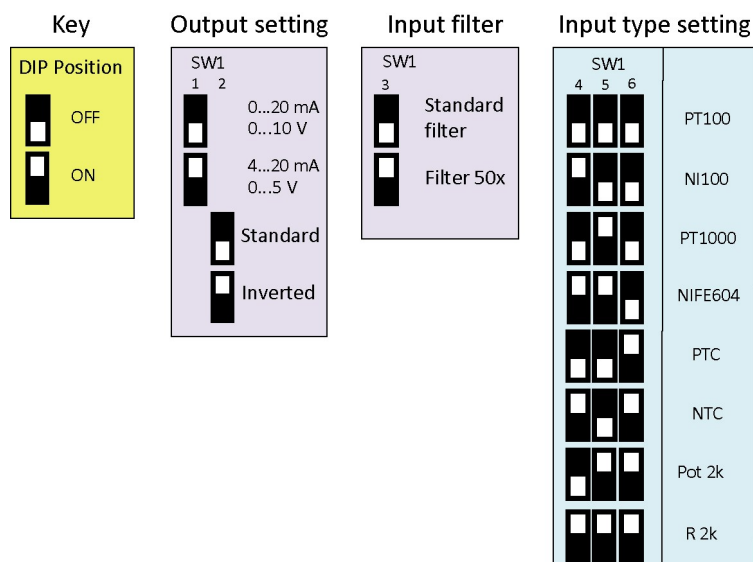

Zero				Full scale																												
SW1		SW2		°C	3		SW2		°C	3		SW2		°C	3		SW2		°C	3		SW2		°C								
7	8	1	2		3	4	5	6	7	8		3	4	5	6	7	8		3	4	5	6	7	8								
				eprom							eprom							75							210							370
				-200							0							80							220							380
				-150							5							85							230							390
				-100							10							90							240							400
				-50							15							95							250							425
				-40							20							100							260							450
				-30							25							110							270							475
				-20							30							120							280							500
				-10							35							130							290							525
				0							40							140							300							550
				5							45							150							310							600
				10							50							160							320							650
				20							55							170							330							700
				30							60							180							340							750
				50							65							190							350							800
				100							70							200							360							850

Tabella 1 - Setting the Scale field for Pt100, Pt1000, NI100, NIFE604

Zero				Full scale																				
SW1	SW2	%	eeprom	3	4	5	6	7	8	%	3	4	5	6	7	8	%	3	4	5	6	7	8	%
7	8	1	2	3	4	5	6	7	8		3	4	5	6	7	8		3	4	5	6	7	8	
<input type="checkbox"/>	<input type="checkbox"/>	<input type="checkbox"/>	<input type="checkbox"/>	<input type="checkbox"/>	<input type="checkbox"/>	<input type="checkbox"/>	<input type="checkbox"/>	<input type="checkbox"/>	<input type="checkbox"/>	34	<input type="checkbox"/>	<input type="checkbox"/>	<input type="checkbox"/>	<input type="checkbox"/>	<input type="checkbox"/>	<input type="checkbox"/>	66	<input type="checkbox"/>	<input type="checkbox"/>	<input type="checkbox"/>	<input type="checkbox"/>	<input type="checkbox"/>	<input type="checkbox"/>	98
<input type="checkbox"/>	<input type="checkbox"/>	<input type="checkbox"/>	<input type="checkbox"/>	<input type="checkbox"/>	<input type="checkbox"/>	<input type="checkbox"/>	<input type="checkbox"/>	<input type="checkbox"/>	<input type="checkbox"/>	36	<input type="checkbox"/>	<input type="checkbox"/>	<input type="checkbox"/>	<input type="checkbox"/>	<input type="checkbox"/>	<input type="checkbox"/>	68	<input type="checkbox"/>	<input type="checkbox"/>	<input type="checkbox"/>	<input type="checkbox"/>	<input type="checkbox"/>	<input type="checkbox"/>	100
<input type="checkbox"/>	<input type="checkbox"/>	<input type="checkbox"/>	<input type="checkbox"/>	<input type="checkbox"/>	<input type="checkbox"/>	<input type="checkbox"/>	<input type="checkbox"/>	<input type="checkbox"/>	<input type="checkbox"/>	38	<input type="checkbox"/>	<input type="checkbox"/>	<input type="checkbox"/>	<input type="checkbox"/>	<input type="checkbox"/>	<input type="checkbox"/>	70	<input type="checkbox"/>	<input type="checkbox"/>	<input type="checkbox"/>	<input type="checkbox"/>	<input type="checkbox"/>	<input type="checkbox"/>	100
<input type="checkbox"/>	<input type="checkbox"/>	<input type="checkbox"/>	<input type="checkbox"/>	<input type="checkbox"/>	<input type="checkbox"/>	<input type="checkbox"/>	<input type="checkbox"/>	<input type="checkbox"/>	<input type="checkbox"/>	40	<input type="checkbox"/>	<input type="checkbox"/>	<input type="checkbox"/>	<input type="checkbox"/>	<input type="checkbox"/>	<input type="checkbox"/>	72	<input type="checkbox"/>	<input type="checkbox"/>	<input type="checkbox"/>	<input type="checkbox"/>	<input type="checkbox"/>	<input type="checkbox"/>	100
<input type="checkbox"/>	<input type="checkbox"/>	<input type="checkbox"/>	<input type="checkbox"/>	<input type="checkbox"/>	<input type="checkbox"/>	<input type="checkbox"/>	<input type="checkbox"/>	<input type="checkbox"/>	<input type="checkbox"/>	42	<input type="checkbox"/>	<input type="checkbox"/>	<input type="checkbox"/>	<input type="checkbox"/>	<input type="checkbox"/>	<input type="checkbox"/>	74	<input type="checkbox"/>	<input type="checkbox"/>	<input type="checkbox"/>	<input type="checkbox"/>	<input type="checkbox"/>	<input type="checkbox"/>	100
<input type="checkbox"/>	<input type="checkbox"/>	<input type="checkbox"/>	<input type="checkbox"/>	<input type="checkbox"/>	<input type="checkbox"/>	<input type="checkbox"/>	<input type="checkbox"/>	<input type="checkbox"/>	<input type="checkbox"/>	44	<input type="checkbox"/>	<input type="checkbox"/>	<input type="checkbox"/>	<input type="checkbox"/>	<input type="checkbox"/>	<input type="checkbox"/>	76	<input type="checkbox"/>	<input type="checkbox"/>	<input type="checkbox"/>	<input type="checkbox"/>	<input type="checkbox"/>	<input type="checkbox"/>	100
<input type="checkbox"/>	<input type="checkbox"/>	<input type="checkbox"/>	<input type="checkbox"/>	<input type="checkbox"/>	<input type="checkbox"/>	<input type="checkbox"/>	<input type="checkbox"/>	<input type="checkbox"/>	<input type="checkbox"/>	46	<input type="checkbox"/>	<input type="checkbox"/>	<input type="checkbox"/>	<input type="checkbox"/>	<input type="checkbox"/>	<input type="checkbox"/>	78	<input type="checkbox"/>	<input type="checkbox"/>	<input type="checkbox"/>	<input type="checkbox"/>	<input type="checkbox"/>	<input type="checkbox"/>	100
<input type="checkbox"/>	<input type="checkbox"/>	<input type="checkbox"/>	<input type="checkbox"/>	<input type="checkbox"/>	<input type="checkbox"/>	<input type="checkbox"/>	<input type="checkbox"/>	<input type="checkbox"/>	<input type="checkbox"/>	48	<input type="checkbox"/>	<input type="checkbox"/>	<input type="checkbox"/>	<input type="checkbox"/>	<input type="checkbox"/>	<input type="checkbox"/>	80	<input type="checkbox"/>	<input type="checkbox"/>	<input type="checkbox"/>	<input type="checkbox"/>	<input type="checkbox"/>	<input type="checkbox"/>	100
<input type="checkbox"/>	<input type="checkbox"/>	<input type="checkbox"/>	<input type="checkbox"/>	<input type="checkbox"/>	<input type="checkbox"/>	<input type="checkbox"/>	<input type="checkbox"/>	<input type="checkbox"/>	<input type="checkbox"/>	50	<input type="checkbox"/>	<input type="checkbox"/>	<input type="checkbox"/>	<input type="checkbox"/>	<input type="checkbox"/>	<input type="checkbox"/>	82	<input type="checkbox"/>	<input type="checkbox"/>	<input type="checkbox"/>	<input type="checkbox"/>	<input type="checkbox"/>	<input type="checkbox"/>	100
<input type="checkbox"/>	<input type="checkbox"/>	<input type="checkbox"/>	<input type="checkbox"/>	<input type="checkbox"/>	<input type="checkbox"/>	<input type="checkbox"/>	<input type="checkbox"/>	<input type="checkbox"/>	<input type="checkbox"/>	52	<input type="checkbox"/>	<input type="checkbox"/>	<input type="checkbox"/>	<input type="checkbox"/>	<input type="checkbox"/>	<input type="checkbox"/>	84	<input type="checkbox"/>	<input type="checkbox"/>	<input type="checkbox"/>	<input type="checkbox"/>	<input type="checkbox"/>	<input type="checkbox"/>	100
<input type="checkbox"/>	<input type="checkbox"/>	<input type="checkbox"/>	<input type="checkbox"/>	<input type="checkbox"/>	<input type="checkbox"/>	<input type="checkbox"/>	<input type="checkbox"/>	<input type="checkbox"/>	<input type="checkbox"/>	54	<input type="checkbox"/>	<input type="checkbox"/>	<input type="checkbox"/>	<input type="checkbox"/>	<input type="checkbox"/>	<input type="checkbox"/>	86	<input type="checkbox"/>	<input type="checkbox"/>	<input type="checkbox"/>	<input type="checkbox"/>	<input type="checkbox"/>	<input type="checkbox"/>	100
<input type="checkbox"/>	<input type="checkbox"/>	<input type="checkbox"/>	<input type="checkbox"/>	<input type="checkbox"/>	<input type="checkbox"/>	<input type="checkbox"/>	<input type="checkbox"/>	<input type="checkbox"/>	<input type="checkbox"/>	56	<input type="checkbox"/>	<input type="checkbox"/>	<input type="checkbox"/>	<input type="checkbox"/>	<input type="checkbox"/>	<input type="checkbox"/>	88	<input type="checkbox"/>	<input type="checkbox"/>	<input type="checkbox"/>	<input type="checkbox"/>	<input type="checkbox"/>	<input type="checkbox"/>	100
<input type="checkbox"/>	<input type="checkbox"/>	<input type="checkbox"/>	<input type="checkbox"/>	<input type="checkbox"/>	<input type="checkbox"/>	<input type="checkbox"/>	<input type="checkbox"/>	<input type="checkbox"/>	<input type="checkbox"/>	58	<input type="checkbox"/>	<input type="checkbox"/>	<input type="checkbox"/>	<input type="checkbox"/>	<input type="checkbox"/>	<input type="checkbox"/>	90	<input type="checkbox"/>	<input type="checkbox"/>	<input type="checkbox"/>	<input type="checkbox"/>	<input type="checkbox"/>	<input type="checkbox"/>	100
<input type="checkbox"/>	<input type="checkbox"/>	<input type="checkbox"/>	<input type="checkbox"/>	<input type="checkbox"/>	<input type="checkbox"/>	<input type="checkbox"/>	<input type="checkbox"/>	<input type="checkbox"/>	<input type="checkbox"/>	60	<input type="checkbox"/>	<input type="checkbox"/>	<input type="checkbox"/>	<input type="checkbox"/>	<input type="checkbox"/>	<input type="checkbox"/>	92	<input type="checkbox"/>	<input type="checkbox"/>	<input type="checkbox"/>	<input type="checkbox"/>	<input type="checkbox"/>	<input type="checkbox"/>	100
<input type="checkbox"/>	<input type="checkbox"/>	<input type="checkbox"/>	<input type="checkbox"/>	<input type="checkbox"/>	<input type="checkbox"/>	<input type="checkbox"/>	<input type="checkbox"/>	<input type="checkbox"/>	<input type="checkbox"/>	62	<input type="checkbox"/>	<input type="checkbox"/>	<input type="checkbox"/>	<input type="checkbox"/>	<input type="checkbox"/>	<input type="checkbox"/>	94	<input type="checkbox"/>	<input type="checkbox"/>	<input type="checkbox"/>	<input type="checkbox"/>	<input type="checkbox"/>	<input type="checkbox"/>	100
<input type="checkbox"/>	<input type="checkbox"/>	<input type="checkbox"/>	<input type="checkbox"/>	<input type="checkbox"/>	<input type="checkbox"/>	<input type="checkbox"/>	<input type="checkbox"/>	<input type="checkbox"/>	<input type="checkbox"/>	64	<input type="checkbox"/>	<input type="checkbox"/>	<input type="checkbox"/>	<input type="checkbox"/>	<input type="checkbox"/>	<input type="checkbox"/>	96	<input type="checkbox"/>	<input type="checkbox"/>	<input type="checkbox"/>	<input type="checkbox"/>	<input type="checkbox"/>	<input type="checkbox"/>	100

Tabella 2 - Setting the Scale field for the potentiometer

Zero				Full scale																				
SW1	SW2	Ω	eeprom	3	4	5	6	7	8	Ω	3	4	5	6	7	8	Ω	3	4	5	6	7	8	Ω
7	8	1	2	3	4	5	6	7	8		3	4	5	6	7	8		3	4	5	6	7	8	
<input type="checkbox"/>	<input type="checkbox"/>	<input type="checkbox"/>	<input type="checkbox"/>	<input type="checkbox"/>	<input type="checkbox"/>	<input type="checkbox"/>	<input type="checkbox"/>	<input type="checkbox"/>	<input type="checkbox"/>	800	<input type="checkbox"/>	<input type="checkbox"/>	<input type="checkbox"/>	<input type="checkbox"/>	<input type="checkbox"/>	<input type="checkbox"/>	1150	<input type="checkbox"/>	<input type="checkbox"/>	<input type="checkbox"/>	<input type="checkbox"/>	<input type="checkbox"/>	<input type="checkbox"/>	1600
<input type="checkbox"/>	<input type="checkbox"/>	<input type="checkbox"/>	<input type="checkbox"/>	<input type="checkbox"/>	<input type="checkbox"/>	<input type="checkbox"/>	<input type="checkbox"/>	<input type="checkbox"/>	<input type="checkbox"/>	820	<input type="checkbox"/>	<input type="checkbox"/>	<input type="checkbox"/>	<input type="checkbox"/>	<input type="checkbox"/>	<input type="checkbox"/>	1175	<input type="checkbox"/>	<input type="checkbox"/>	<input type="checkbox"/>	<input type="checkbox"/>	<input type="checkbox"/>	<input type="checkbox"/>	1650
<input type="checkbox"/>	<input type="checkbox"/>	<input type="checkbox"/>	<input type="checkbox"/>	<input type="checkbox"/>	<input type="checkbox"/>	<input type="checkbox"/>	<input type="checkbox"/>	<input type="checkbox"/>	<input type="checkbox"/>	840	<input type="checkbox"/>	<input type="checkbox"/>	<input type="checkbox"/>	<input type="checkbox"/>	<input type="checkbox"/>	<input type="checkbox"/>	1200	<input type="checkbox"/>	<input type="checkbox"/>	<input type="checkbox"/>	<input type="checkbox"/>	<input type="checkbox"/>	<input type="checkbox"/>	1700
<input type="checkbox"/>	<input type="checkbox"/>	<input type="checkbox"/>	<input type="checkbox"/>	<input type="checkbox"/>	<input type="checkbox"/>	<input type="checkbox"/>	<input type="checkbox"/>	<input type="checkbox"/>	<input type="checkbox"/>	860	<input type="checkbox"/>	<input type="checkbox"/>	<input type="checkbox"/>	<input type="checkbox"/>	<input type="checkbox"/>	<input type="checkbox"/>	1225	<input type="checkbox"/>	<input type="checkbox"/>	<input type="checkbox"/>	<input type="checkbox"/>	<input type="checkbox"/>	<input type="checkbox"/>	1750
<input type="checkbox"/>	<input type="checkbox"/>	<input type="checkbox"/>	<input type="checkbox"/>	<input type="checkbox"/>	<input type="checkbox"/>	<input type="checkbox"/>	<input type="checkbox"/>	<input type="checkbox"/>	<input type="checkbox"/>	880	<input type="checkbox"/>	<input type="checkbox"/>	<input type="checkbox"/>	<input type="checkbox"/>	<input type="checkbox"/>	<input type="checkbox"/>	1250	<input type="checkbox"/>	<input type="checkbox"/>	<input type="checkbox"/>	<input type="checkbox"/>	<input type="checkbox"/>	<input type="checkbox"/>	1800
<input type="checkbox"/>	<input type="checkbox"/>	<input type="checkbox"/>	<input type="checkbox"/>	<input type="checkbox"/>	<input type="checkbox"/>	<input type="checkbox"/>	<input type="checkbox"/>	<input type="checkbox"/>	<input type="checkbox"/>	900	<input type="checkbox"/>	<input type="checkbox"/>	<input type="checkbox"/>	<input type="checkbox"/>	<input type="checkbox"/>	<input type="checkbox"/>	1275	<input type="checkbox"/>	<input type="checkbox"/>	<input type="checkbox"/>	<input type="checkbox"/>	<input type="checkbox"/>	<input type="checkbox"/>	1850
<input type="checkbox"/>	<input type="checkbox"/>	<input type="checkbox"/>	<input type="checkbox"/>	<input type="checkbox"/>	<input type="checkbox"/>	<input type="checkbox"/>	<input type="checkbox"/>	<input type="checkbox"/>	<input type="checkbox"/>	920	<input type="checkbox"/>	<input type="checkbox"/>	<input type="checkbox"/>	<input type="checkbox"/>	<input type="checkbox"/>	<input type="checkbox"/>	1300	<input type="checkbox"/>	<input type="checkbox"/>	<input type="checkbox"/>	<input type="checkbox"/>	<input type="checkbox"/>	<input type="checkbox"/>	1900
<input type="checkbox"/>	<input type="checkbox"/>	<input type="checkbox"/>	<input type="checkbox"/>	<input type="checkbox"/>	<input type="checkbox"/>	<input type="checkbox"/>	<input type="checkbox"/>	<input type="checkbox"/>	<input type="checkbox"/>	940	<input type="checkbox"/>	<input type="checkbox"/>	<input type="checkbox"/>	<input type="checkbox"/>	<input type="checkbox"/>	<input type="checkbox"/>	1325	<input type="checkbox"/>	<input type="checkbox"/>	<input type="checkbox"/>	<input type="checkbox"/>	<input type="checkbox"/>	<input type="checkbox"/>	1950
<input type="checkbox"/>	<input type="checkbox"/>	<input type="checkbox"/>	<input type="checkbox"/>	<input type="checkbox"/>	<input type="checkbox"/>	<input type="checkbox"/>	<input type="checkbox"/>	<input type="checkbox"/>	<input type="checkbox"/>	960	<input type="checkbox"/>	<input type="checkbox"/>	<input type="checkbox"/>	<input type="checkbox"/>	<input type="checkbox"/>	<input type="checkbox"/>	1350	<input type="checkbox"/>	<input type="checkbox"/>	<input type="checkbox"/>	<input type="checkbox"/>	<input type="checkbox"/>	<input type="checkbox"/>	2000
<input type="checkbox"/>	<input type="checkbox"/>	<input type="checkbox"/>	<input type="checkbox"/>	<input type="checkbox"/>	<input type="checkbox"/>	<input type="checkbox"/>	<input type="checkbox"/>	<input type="checkbox"/>	<input type="checkbox"/>	980	<input type="checkbox"/>	<input type="checkbox"/>	<input type="checkbox"/>	<input type="checkbox"/>	<input type="checkbox"/>	<input type="checkbox"/>	1375	<input type="checkbox"/>	<input type="checkbox"/>	<input type="checkbox"/>	<input type="checkbox"/>	<input type="checkbox"/>	<input type="checkbox"/>	2000
<input type="checkbox"/>	<input type="checkbox"/>	<input type="checkbox"/>	<input type="checkbox"/>	<input type="checkbox"/>	<input type="checkbox"/>	<input type="checkbox"/>	<input type="checkbox"/>	<input type="checkbox"/>	<input type="checkbox"/>	1000	<input type="checkbox"/>	<input type="checkbox"/>	<input type="checkbox"/>	<input type="checkbox"/>	<input type="checkbox"/>	<input type="checkbox"/>	1400	<input type="checkbox"/>	<input type="checkbox"/>	<input type="checkbox"/>	<input type="checkbox"/>	<input type="checkbox"/>	<input type="checkbox"/>	2000
<input type="checkbox"/>	<input type="checkbox"/>	<input type="checkbox"/>	<input type="checkbox"/>	<input type="checkbox"/>	<input type="checkbox"/>	<input type="checkbox"/>	<input type="checkbox"/>	<input type="checkbox"/>	<input type="checkbox"/>	1025	<input type="checkbox"/>	<input type="checkbox"/>	<input type="checkbox"/>	<input type="checkbox"/>	<input type="checkbox"/>	<input type="checkbox"/>	1425	<input type="checkbox"/>	<input type="checkbox"/>	<input type="checkbox"/>	<input type="checkbox"/>	<input type="checkbox"/>	<input type="checkbox"/>	2000
<input type="checkbox"/>	<input type="checkbox"/>	<input type="checkbox"/>	<input type="checkbox"/>	<input type="checkbox"/>	<input type="checkbox"/>	<input type="checkbox"/>	<input type="checkbox"/>	<input type="checkbox"/>	<input type="checkbox"/>	1050	<input type="checkbox"/>	<input type="checkbox"/>	<input type="checkbox"/>	<input type="checkbox"/>	<input type="checkbox"/>	<input type="checkbox"/>	1450	<input type="checkbox"/>	<input type="checkbox"/>	<input type="checkbox"/>	<input type="checkbox"/>	<input type="checkbox"/>	<input type="checkbox"/>	2000
<input type="checkbox"/>	<input type="checkbox"/>	<input type="checkbox"/>	<input type="checkbox"/>	<input type="checkbox"/>	<input type="checkbox"/>	<input type="checkbox"/>	<input type="checkbox"/>	<input type="checkbox"/>	<input type="checkbox"/>	1075	<input type="checkbox"/>	<input type="checkbox"/>	<input type="checkbox"/>	<input type="checkbox"/>	<input type="checkbox"/>	<input type="checkbox"/>	1475	<input type="checkbox"/>	<input type="checkbox"/>	<input type="checkbox"/>	<input type="checkbox"/>	<input type="checkbox"/>	<input type="checkbox"/>	2000
<input type="checkbox"/>	<input type="checkbox"/>	<input type="checkbox"/>	<input type="checkbox"/>	<input type="checkbox"/>	<input type="checkbox"/>	<input type="checkbox"/>	<input type="checkbox"/>	<input type="checkbox"/>	<input type="checkbox"/>	1100	<input type="checkbox"/>	<input type="checkbox"/>	<input type="checkbox"/>	<input type="checkbox"/>	<input type="checkbox"/>	<input type="checkbox"/>	1500	<input type="checkbox"/>	<input type="checkbox"/>	<input type="checkbox"/>	<input type="checkbox"/>	<input type="checkbox"/>	<input type="checkbox"/>	2000
<input type="checkbox"/>	<input type="checkbox"/>	<input type="checkbox"/>	<input type="checkbox"/>	<input type="checkbox"/>	<input type="checkbox"/>	<input type="checkbox"/>	<input type="checkbox"/>	<input type="checkbox"/>	<input type="checkbox"/>	1125	<input type="checkbox"/>	<input type="checkbox"/>	<input type="checkbox"/>	<input type="checkbox"/>	<input type="checkbox"/>	<input type="checkbox"/>	1550	<input type="checkbox"/>	<input type="checkbox"/>	<input type="checkbox"/>	<input type="checkbox"/>	<input type="checkbox"/>	<input type="checkbox"/>	2000

Tabella 3 - Setting the Scale field for the resistor < 2 k Ω

ORDERING DATA

The device comes pre-configured with the following parameters:

- Input: Pt100
- Input range 0-100 °C
- Output: 4-20 mA

Other configurations will be set by the final user.

When ordering, you can require the configuration of the device that will be provided at no extra charge. The order must show:

- Input Type
- Input range
- Output Type
- Output range

Example: TSE-URT - Pt100 - 0...20 °C - 0...10 V